Loyolai Szent Ignác

Fogadd el, Uram

K135 (248)
Z302, D85
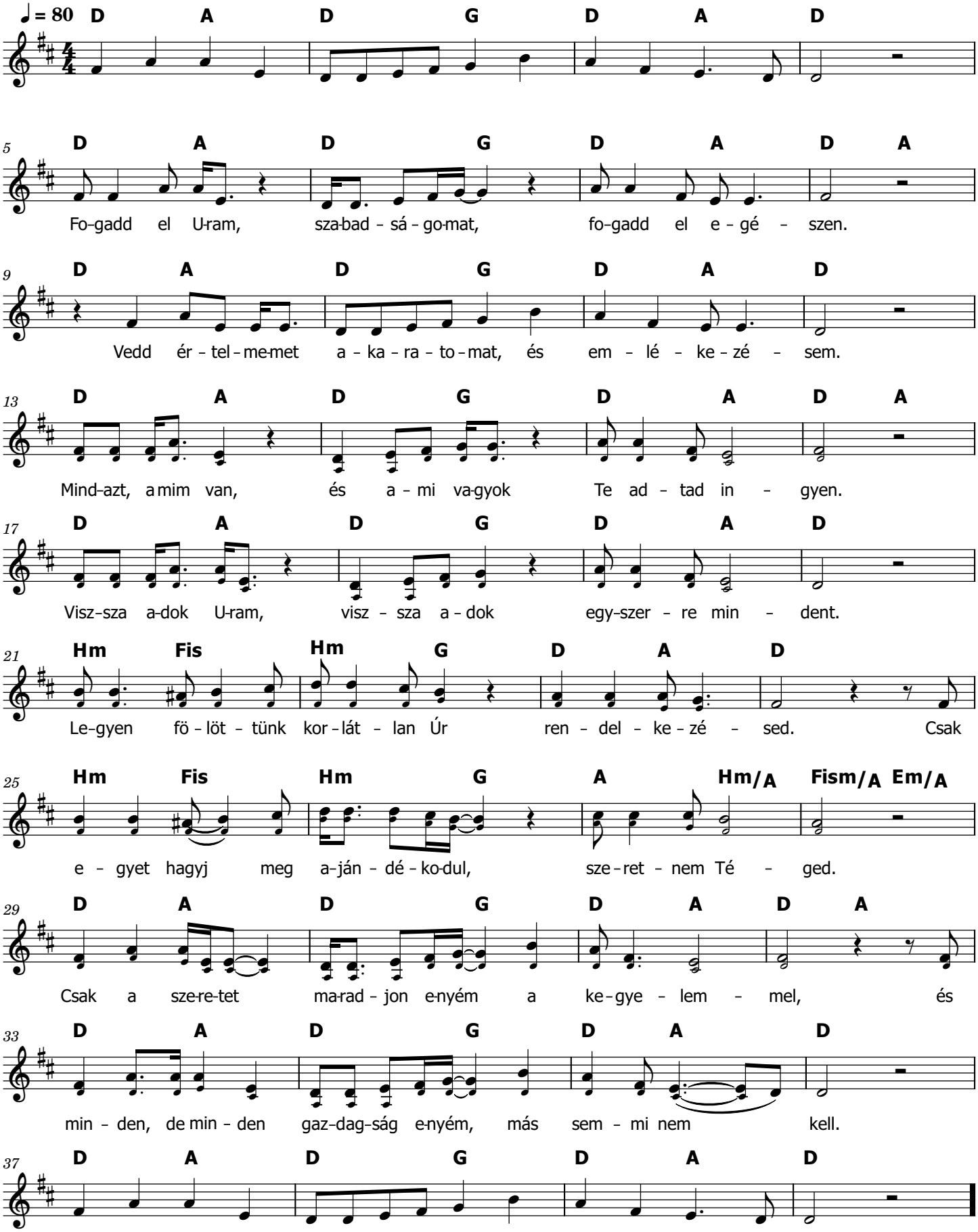
Tolcsvay